

ENTRY FORM



DVASE 2015 Excellence in Structural Engineering Awards Program

PROJECT CATEGORY (check one):

Buildings under \$2M		Buildings Over \$100M	
Buildings \$2M-\$10M	x	Other Structures Under \$5M	
Buildings \$10M - \$30M		Other Structures Over \$5M	
Buildings \$30M - \$100M		Single Family Home	

Approximate construction cost of facility submitted:	\$6 MM
Entry Fee:	FREE
Name of Project:	Magnolia Place Lancaster
Location of Project:	<u>Lancaster, PA</u>
Date construction was completed (M/Y):	May 2015
Structural Design Firm:	Providence Engineering Corporation
Affiliation:	All entries must be submitted by DVASE member firms or members.
Architect:	Cornerstone Design Architects
General Contractor:	<u>Caldwell, Heckles & Egan, Inc.</u>

Company Logo (insert .jpg in box below)

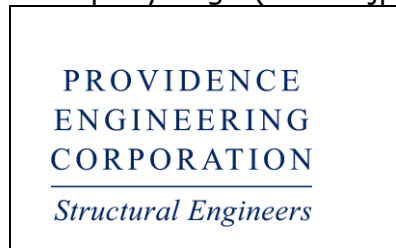

Important Notes:

- Please .pdf your completed entry form and email to bkoroncai@barrpino.com.
- Please also email separately 2-3 of the best .jpg images of your project, for the slide presentation at the May dinner and for the DVASE website. Include a brief (approx. 4 sentences) summary of the project for the DVASE Awards Presentation with this separate email.

- Provide a concise project description in the following box (one page maximum). Include the significant aspects of the project and their relationship to the judging criteria.

A luxury 5-story residential, mid-rise condominium tower with 2 lower stories of parking. Magnolia Place contains 14 luxury homes. Twelve of the homes range from 1560 to 1835 SF and the two seventh floor homes are 2515 and 2600 SF respectively. Entry to each unit's 122 sq. ft terrace is provided through sliding glass doors. The size of the terrace is large enough for seating and a table to really enjoy the outdoors. The East to West exposure will capture the sun rays during a significant part of the day. The terraces were finished with outdoor concrete and have a water faucet for watering plants.

The building size maximized the site, making construction and design a challenge with the adjacent property. Midway thru design, the foundation system needed to be changed due to poor soils encountered on the site.

- The following 5 pages (maximum) can be used to portray your project to the awards committee through photos, renderings, sketches, plans, etc...





MAGNOLIA PLACE



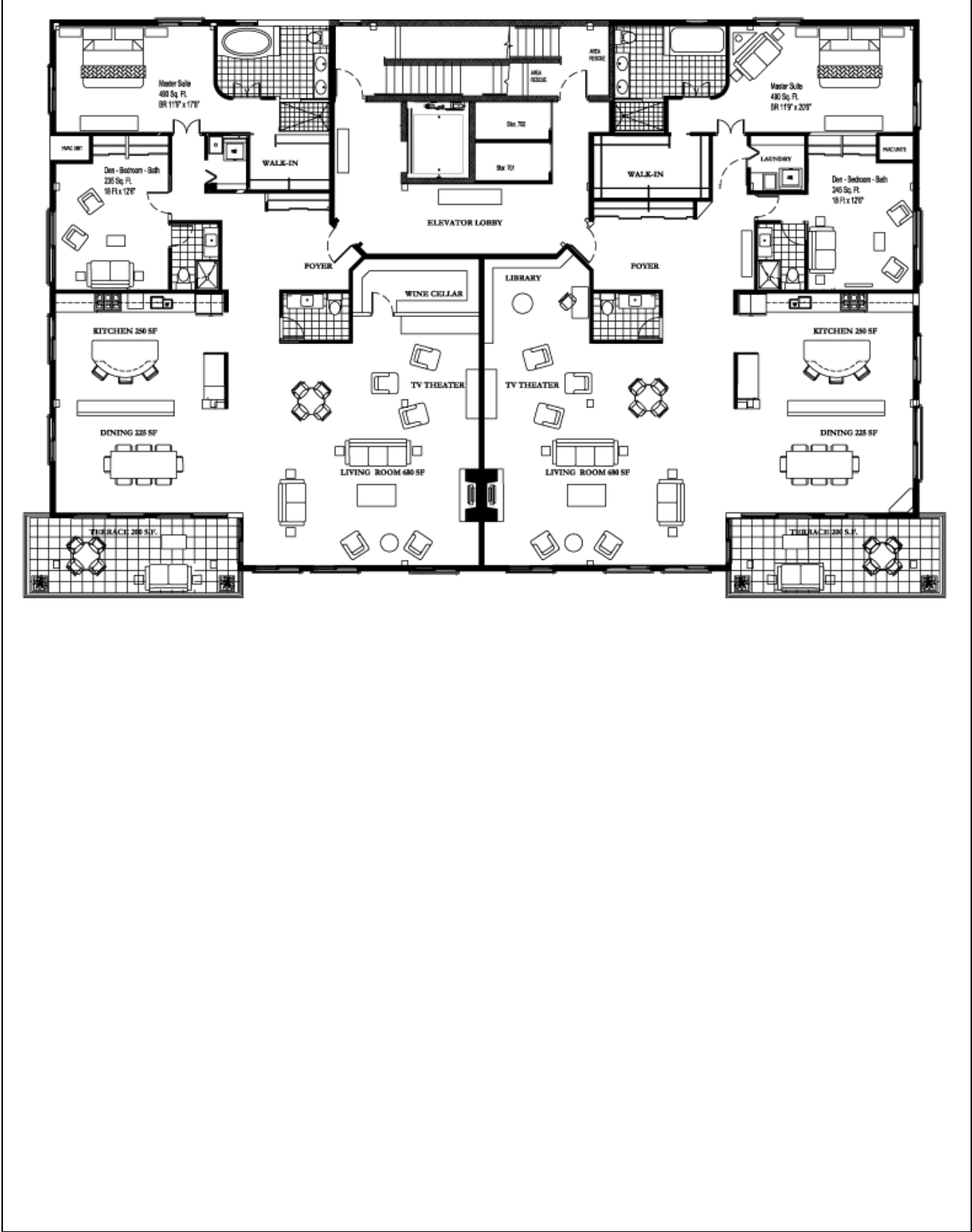

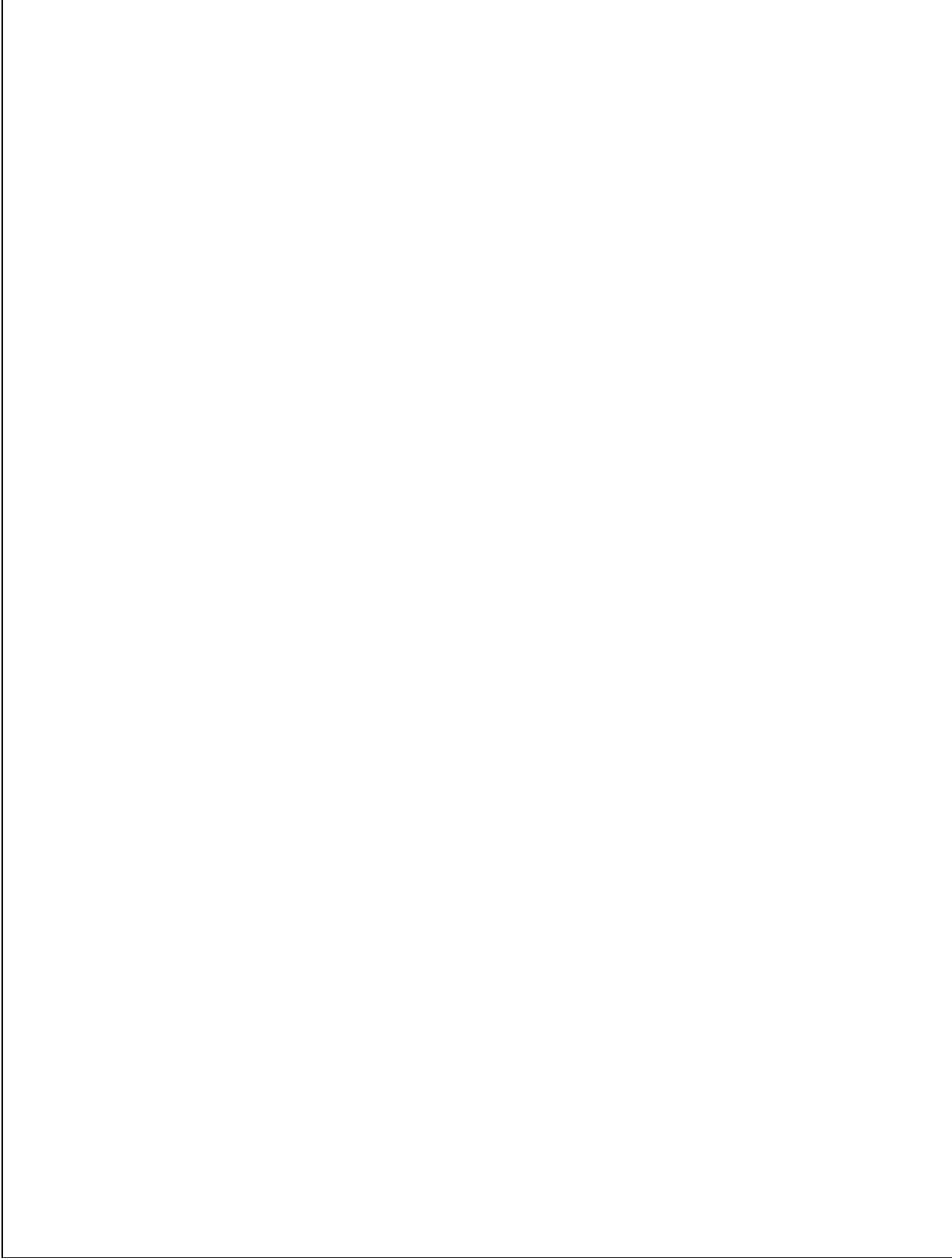

By signing, signatory agrees to the following and represents that he or she is authorized to sign for the structural design firm of record:

All entries become the property of DVASE and will not be returned. By entering, the entrant grants a royalty-free license to DVASE to use any copyrighted material submitted.

Submitted by:

Print name: Carmen Beinhauer	Signature: <i>Carmen Beinhauer</i>	Date: 4.18.16
Submitting Firm:	Providence Engineering Corporation	
Mailing address:	10 Eisenhower Blvd Lancaster, PA 17603	
Telephone: 717.509.7000	Fax: 717.509.7810	Email: carmenb@proveng.com